3 port (30 pair) Vacant distribution box
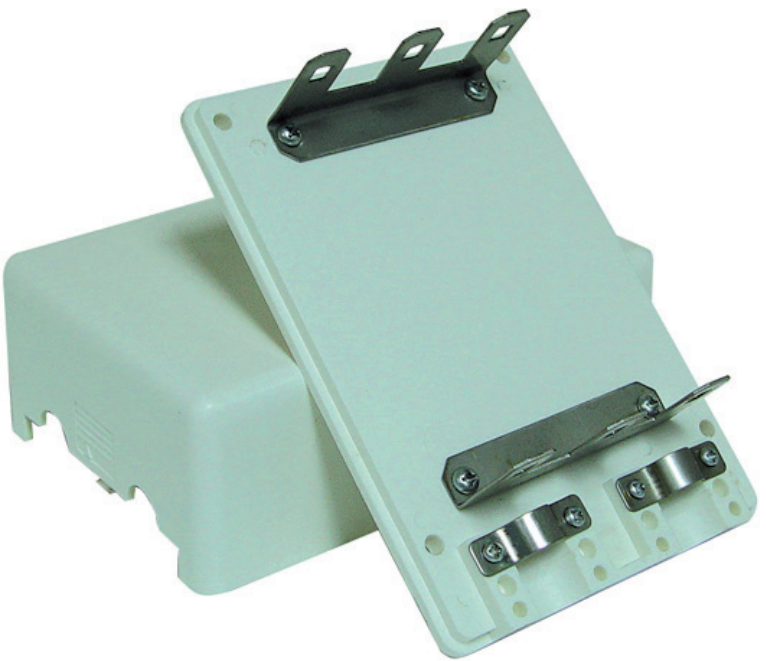
Size: 150 x 104 x 56mm